

RETAINING WALLS

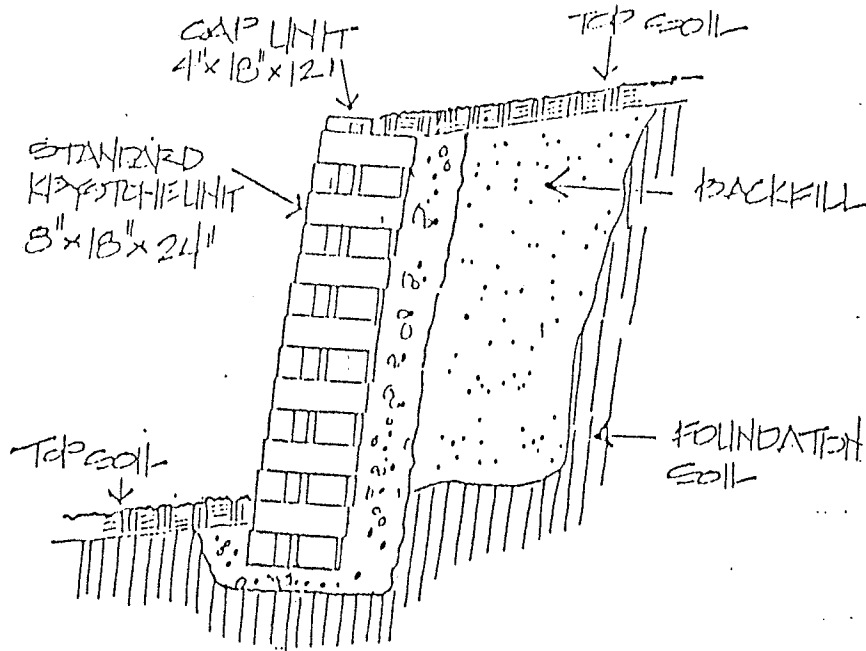

It shall be the intent of the Declarant, the Association and the Architectural Control Committee to promote visual continuity in and around the Common Properties. This bulletin is intended only to establish a standard of appearance and quality. The builder bears all responsibility relating to structural design and integrity.

Retaining walls visible from any portion of the Common Properties including, but not limited to those facing the lakes, shall be restricted to structurally designed walls made from "Keystone" units with an 8" x 18" face installed per manufacturer's recommendations.

All exposed concrete wall units will be "Keystone" standard units with caps and split face finish. The color to be used is gray as manufactured by Jewell Concrete (1-800-792-3216). Materials of equal quality and appearance by other manufacturers may be accepted subject to review by the Architectural Control Committee.

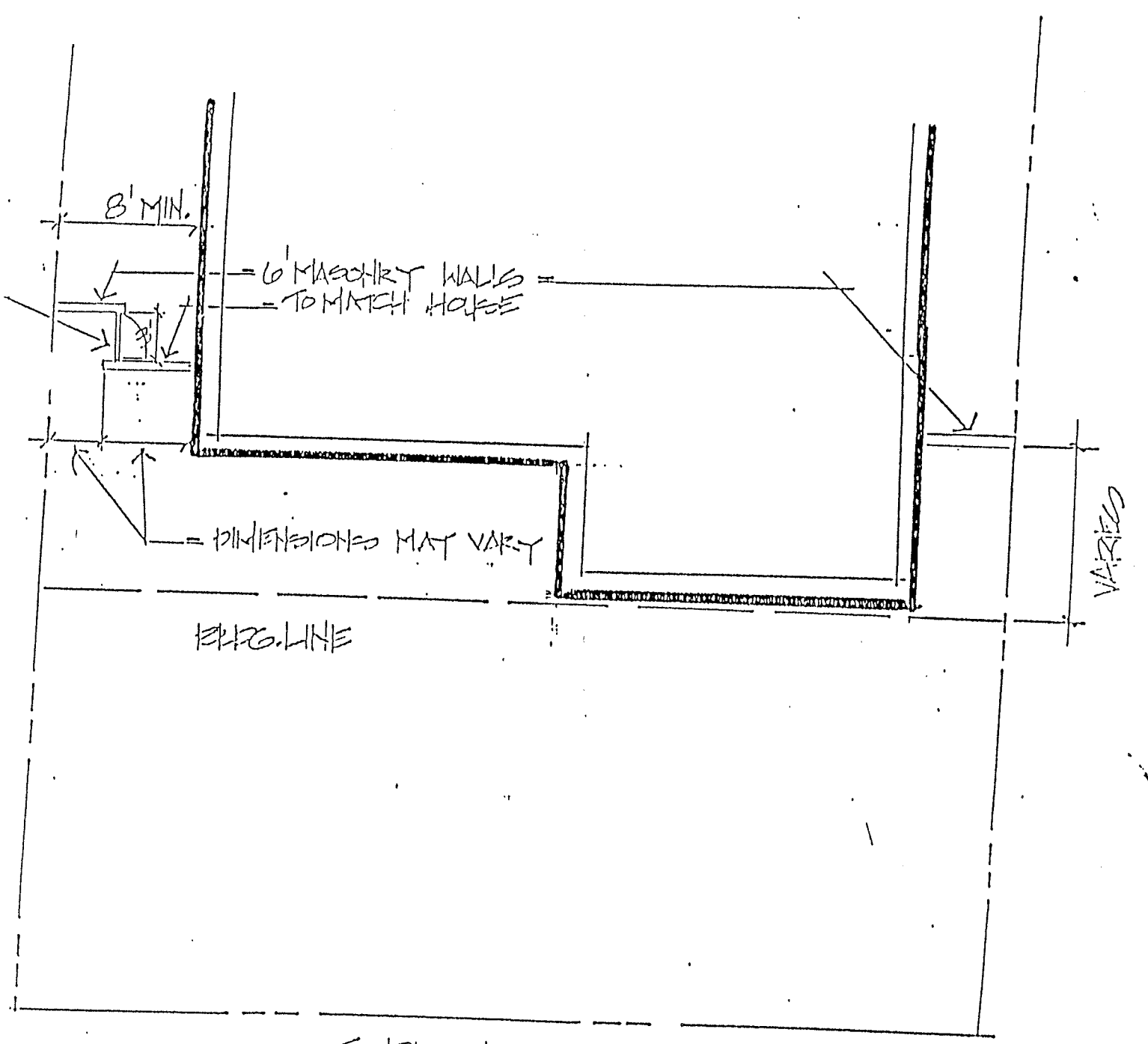

TYPICAL LOT

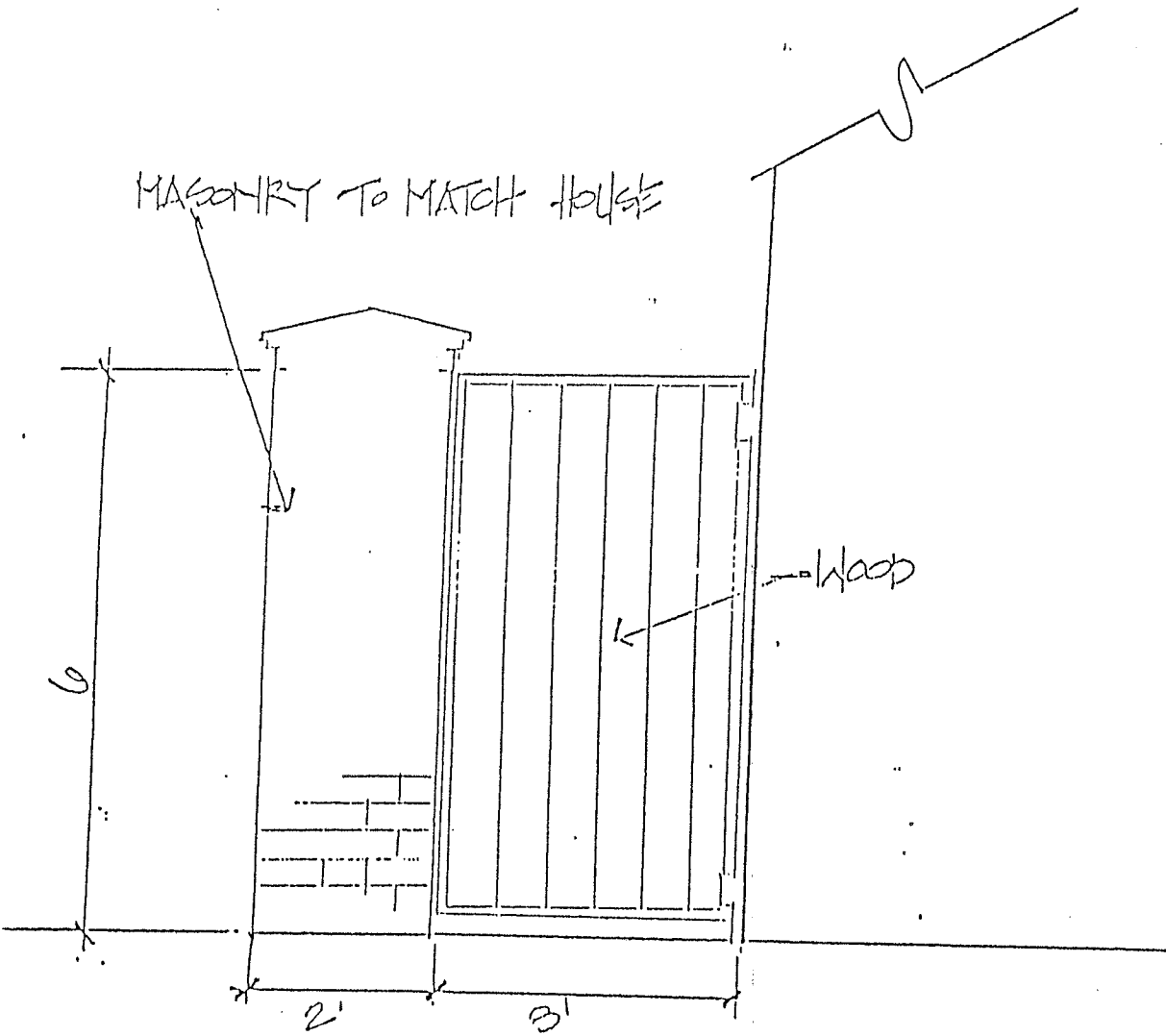

1/2" = 1' ELEVATION

MASONRY COLUMN W/ WOOD GATE

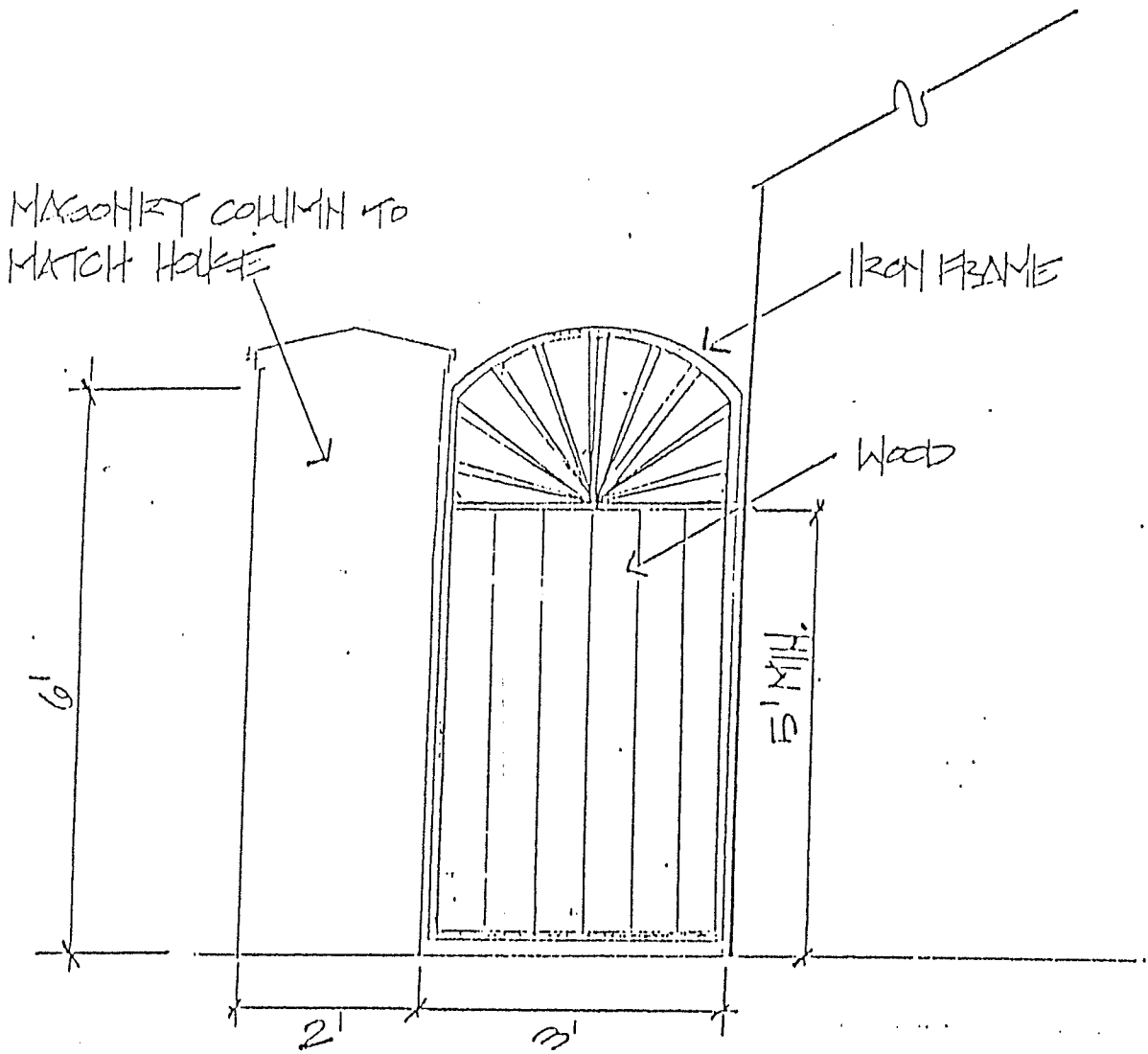

MASONRY COLUMN & IRON GATE W/ WOOD INSERTS

1/2" = 1'

MASONRY COLUMN W/ IRON LOUVERED GATE

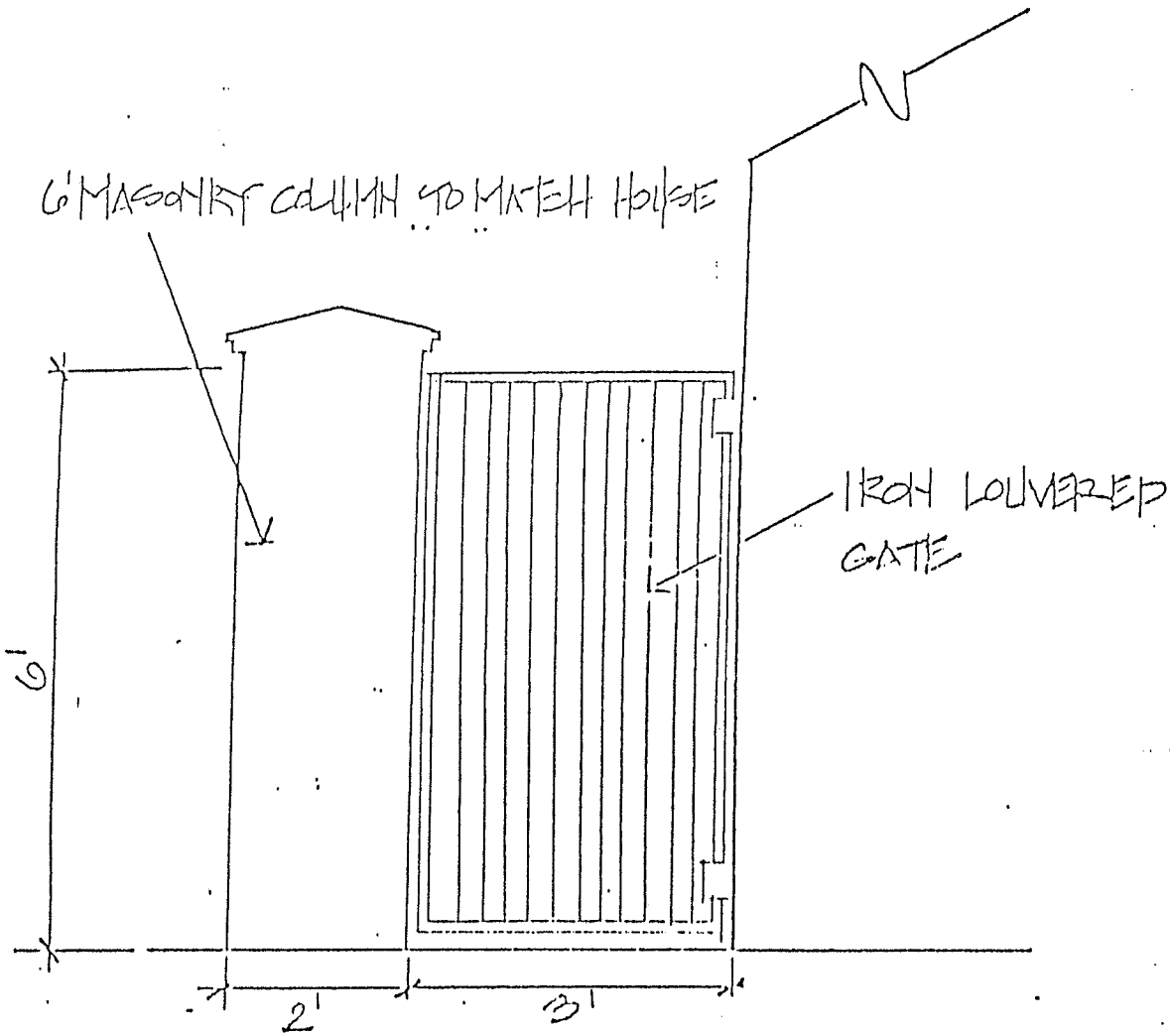

$\frac{1}{2}'' = 1'$ ELEVATION

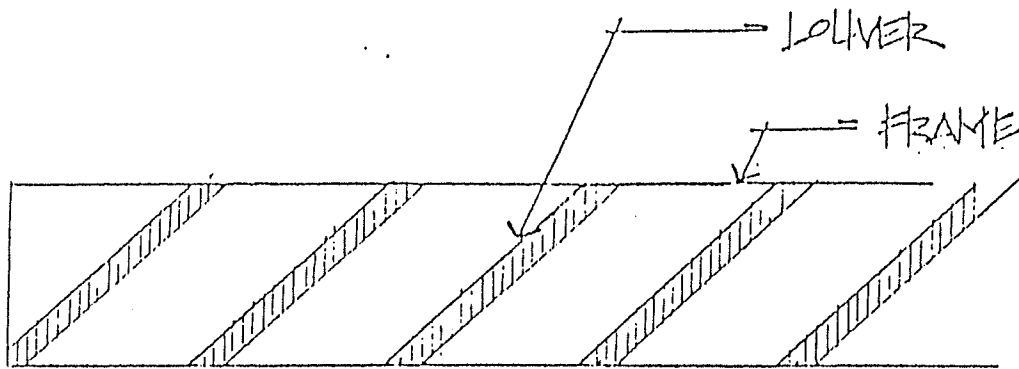

PLAN LOUVER GATE